



Department of the Environment

Tools for Local Floodplain Managers

MAFSM Conference

Kevin G. Wagner, CFM
October 22, 2009



Agenda

- Going Digital
- FEMA Map Service Center
- FIRMette
- National Flood Hazard Layer (NFHL)
- Additional Resources

Going Digital

- Effective October 1, 2009, distribution of paper maps and studies ended
- Community still receives paper LOMCs
- FEMA Map Service Center
www.msc.fema.gov
- What “rights” do you have?

Map Service Center (MSC)

- Register
- Product Catalog
- Digital Post Office
- Express Document Delivery (EDDIE)
- www.msc.fema.gov



[Product Catalog](#) | [Map Search](#) | [Quick Order](#) | [Digital Post Office](#) | [Help](#)

Product Search by...

Address **Map Panel ID**

1) Select a Product:

2) Enter an Address:
 Street:
 City:
 State: Zip:

New to the FEMA Map Service Center?

- [Homeowners/Renters](#)
- [Real Estate/Flood Determination Agents](#)
- [Insurance Agents](#)
- [Engineers/Surveyors](#)
- [Federal/Exempt Customers](#)

What are you looking for?

- [Flood Maps](#)
- [FIRMettes](#)
- [DFIRM Databases](#)
- [MapViewer - Web](#)
- [Documents, Publications & Forms](#)

More Information

- [Product Availability](#)
- [How do I find the flood map for my area?](#)
- [What is a FIRMette?](#)
- [How do I find a LOMC?](#)
- [Definitions of FEMA Flood Zone Designations](#)
- [Product Information](#)
- [Price List](#)
- [How to Order](#)
- [Need Assistance?](#)

City of North Platte, Nebraska Letter of Map Revision Available
 Case Number: 07-07-0322P
 Effective date: July 7, 2008
 - and -
 Case Number: 04-07-A439P

Log On

User ID (email address):

Password:

[» Forgot Password?](#)
[» Register](#)

[Why register?](#)

Announcements

[FEMA Digital Vision](#)

On October 1, 2009, as part of FEMA's Digital Vision initiative, the FEMA MSC discontinued general distribution of paper mapping products. This affects Flood Insurance Rate Maps, Flood Hazard Boundary Maps, Flood Boundary and Floodway Maps, and Flood Insurance Study reports. Customers can continue to view these products free

NFHL

National Flood Hazard Layer ([learn more](#))

View the NFHL Online using [MapViewer - Web](#)

Order [NFHL GIS Datasets](#) by state on DVD

Use [Web Map Service](#) in your own GIS application

Use [Web Map Service](#) in



On October 1, 2006, as part of FEMA's Digital Vision initiative, the FEMA MSC discontinued general distribution of paper mapping products. This affects Flood Insurance Rate Maps, Flood Hazard Boundary Maps, Flood Boundary and Floodway Maps, and Flood Insurance Study reports. Customers can continue to view these products free of charge and/or purchase them in digital formats. For more information, click [here](#) to visit our Digital Vision page.

[- How to Order](#)
[- Need Assistance?](#)

City of North Platte, Nebraska Letter of Map Revision Available

Case Number: 07-07-0322P

Effective date: July 7, 2008

- and -

Case Number: 04-07-A439P

Effective date: May 4, 2006

View the NFHL Online using [MapViewer - Web](#)

Order [NFHL GIS Datasets](#) by state on DVD

Use [Web Map Service](#) in your own GIS application

Use [Web Map Service](#) in Google Earth™

[Got Comments?](#)

FIRMette - Desktop (F-MIT)

Update. The Map Service Center now has version 2.3 of the FIRMette - Desktop viewer (formerly F-MIT) available for download. This new version supports FIRMette creation for both two color and black and white maps. You can download it [here](#).

[\(learn more\)](#)

FIRMette Tutorial

Learn how to create FIRMettes. They're free!



[Click here to learn how to create a FIRMette.](#)

MapViewer - Desktop (Beta)

FEMA is developing a simple tool for viewing GIS flood data. A beta of this tool can be downloaded [here](#).

[\(learn more\)](#)



FEMA

Map Service Center

[Product Catalog](#) | [Map Search](#) | [Quick Order](#) | [Digital Post Office](#) | [EDDIE](#) | [My Account](#) | [Help](#) [Log off](#)

[Home](#) > [Product Catalog](#)

Product Catalog

- [-] **FEMA Issued Flood Maps**
 - **Latest Available Flood Maps**
 - **Historic Flood Maps**
- **Flood Insurance Studies (FIS)**
- **DFIRM Databases**
- **National Flood Hazard Layer (NFHL) Database**
- **Q3 Digital Flood Data and Coastal Barrier Resource Area (CBRA) Q3 Data**
- **Community Status Books (CSB)**
- **Flood Map Status Information System (FMSIS)**
- **Letters of Map Change (LOMC)**
- **National Flood Insurance Manual (NFIP)**
- **Documents**
- **Community Map Acton List (CMAL)**

Digital Post Office

- Download on-line products purchased through MSC
- Available for 30 days

There are 8 items in your Digital Post Office

Digital Post Office

The Digital Post Office is a tool for downloading on-line products that you have purchased from the FEMA Map Service Center. After an on-line product is purchased it will remain in your Digital Post Office for 30 days.

- Expand All
- Collapse All
- Show FEMA Codes
- Help

- [-] Flood Insurance Rate Maps (FIRM)
 - [-] MARYLAND
 - [-] HARFORD COUNTY
 - [-] HARFORD CO *

| View | Download | Add to list Add all | Item Id | Description | Name | Effective Date | File Size (Mb) |
|------|----------|--|-------------|---------------------------------|----------------------------|----------------|----------------|
| | | | 24025C0187D | FLOOD INSURANCE RATE MAP (FIRM) | HARFORD CO UNINC&INC AREAS | 01/07/2000 | 1.3 |
| | | | 24025C0189D | FLOOD INSURANCE RATE MAP (FIRM) | HARFORD CO UNINC&INC AREAS | 01/07/2000 | 1.6 |
| | | | 24025C0191D | FLOOD INSURANCE RATE MAP (FIRM) | HARFORD CO UNINC&INC AREAS | 01/07/2000 | 2 |
| | | | 24025C0193D | FLOOD INSURANCE RATE MAP (FIRM) | HARFORD CO UNINC&INC AREAS | 01/07/2000 | 1.9 |
| | | | 24025C0194D | FLOOD INSURANCE RATE MAP (FIRM) | HARFORD CO UNINC&INC AREAS | 01/07/2000 | 3.9 |
| | | | 24025C0277D | FLOOD INSURANCE RATE MAP (FIRM) | HARFORD CO UNINC&INC AREAS | 01/07/2000 | 3.1 |
| | | | 24025C0281D | FLOOD INSURANCE RATE MAP (FIRM) | HARFORD CO UNINC&INC AREAS | 01/07/2000 | 1 |
| | | | 24025CIND0 | FLOOD INSURANCE RATE MAP INDEX | HARFORD CO UNINC&INC AREAS | 01/07/2000 | 1.2 |

Express Document Delivery (EDDIE)

- Items that can be downloaded:
 - Flood Insurance Rate Maps (FIRMs)
 - DFIRM Databases
 - Flood Insurance Studies (FISs)
 - Letter of Map Changes (LOMCs)
- Requires GetRight download manager
- “.grx” file



Address <http://edd.msc.fema.gov/edd/action/itemselect>

Go Links

Google Search Bookmarks Check Translate AutoFill Sign In



Express Document Delivery

Log off

Home

Search by Item Id

Search by Region

Show FIPS/CID codes

MARYLAND

ANNE ARUNDEL COUNTY

All Communities

Flood Insurance Rate Maps (FIRM)

- DFIRM Databases
- Flood Insurance Studies (FIS)
- Letters Of Map Change (LOMC)

Historic Map Options

Include Latest Available Maps Only

[more info](#)

World File Options

Include World Files

[more info](#)

Flood Insurance Rate Maps (FIRM)

1 - 20 of 64 | [Next 20](#) | [Last Page](#)

| Download Now | View | Add to List | Show LOMC | Panel ID | Name | Effective Date | File Size (Mb) |
|--------------|------|-------------|-----------|-------------|-------------------|----------------|----------------|
| | | | | 2400080001C | ANNE ARUNDEL CO * | 05/02/1983 | 2.6 |
| | | | | 2400080002C | ANNE ARUNDEL CO * | 05/02/1983 | 3.7 |
| | | | | 2400080003C | ANNE ARUNDEL CO * | 05/02/1983 | 2.2 |
| | | | | 2400080004C | ANNE ARUNDEL CO * | 05/02/1983 | 1.2 |
| | | | | 2400080005C | ANNE ARUNDEL CO * | 05/02/1983 | 2.8 |
| | | | | 2400080006C | ANNE ARUNDEL CO * | 05/02/1983 | 3.9 |
| | | | | 2400080007C | ANNE ARUNDEL CO * | 05/02/1983 | 8.1 |
| | | | | 2400080008C | ANNE ARUNDEL CO * | 05/02/1983 | 3.2 |
| | | | | 2400080009C | ANNE ARUNDEL CO * | 05/02/1983 | 1.3 |
| | | | | 2400080010C | ANNE ARUNDEL CO * | 05/02/1983 | 2 |
| | | | | 2400080011C | ANNE ARUNDEL CO * | 05/02/1983 | 2.1 |
| | | | | 2400080012C | ANNE ARUNDEL CO * | 05/02/1983 | 2 |
| | | | | 2400080013C | ANNE ARUNDEL CO * | 05/02/1983 | 3.1 |
| | | | | 2400080014C | ANNE ARUNDEL CO * | 05/02/1983 | 7.2 |
| | | | | 2400080015C | ANNE ARUNDEL CO * | 05/02/1983 | 3.4 |
| | | | | 2400080016C | ANNE ARUNDEL CO * | 05/02/1983 | 3.4 |
| | | | | 2400080017C | ANNE ARUNDEL CO * | 05/02/1983 | 4.6 |
| | | | | 2400080018C | ANNE ARUNDEL CO * | 05/02/1983 | 1.8 |

FIRMette

- Official copy of a portion of FIRM
- F-MIT
 - Online
 - FIRMette - Desktop Viewer v2.3
- Tutorial available on website
- Be on lookout for LOMC
- Download as PDF or TIF image

FEMA Map Service Center

Product Catalog | Map Search | Quick Order | Digital Post Office | Help [Log on](#)

[Home](#) > [Product Catalog](#) > FEMA Issued Flood Maps

FEMA Issued Flood Maps

Use the following selection boxes to find your area of interest. If you want all maps for a particular jurisdiction click the "Get Kit" button which will appear to the right.

[Show FEMA IDs](#)

FEMA ID

To order state kits, please contact customer service at (800) 358-9616.

1

Select a State, District or Territory:

24

2

Select a County, Parish, etc:

24003

[Get County Kit](#)

3

Select a Community:

240009

[Get Community Kit](#)

4

[Get FEMA Issued Flood Maps](#)

* designates unincorporated areas

[FEMA.gov](#) | [Accessibility](#) | [Privacy Policy](#) | [FAQ](#) | [Site Help](#) | [Site Index](#) | [Contact Us](#)

FEMA Map Service Center, P.O. Box 1038 Jessup, Maryland 20794-1038 Phone: (800) 358-9616
 Adobe Acrobat Reader required to view certain documents. [Click here to download.](#)

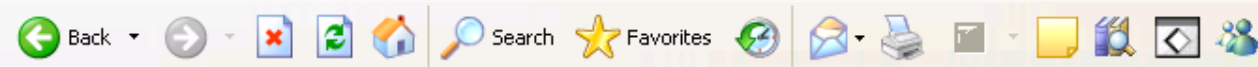

FEMA Issued Flood Maps

State : MARYLAND **County :** ANNE ARUNDEL COUNTY **Community :** ANNAPOLIS,CTY/ANNE ARUNDEL CO

Index maps, if available, are now located at the top of the list below.

Click the *View* button to view a map or to make a FIRMette. To purchase a map, click the *Buy* button to show pricing information. If you would like all the maps for the community, then click the *Get Community Kit* link above. Please be aware that some maps may have been amended by Letter of Map Change (LOMC) since publication. These maps have a "plus" sign in the "Show LOMC" column. Please note, that only LOMCs issued from June 1, 1997 through March 31, 2009 are available for viewing. To determine if additional LOMCs have been issued for a map, contact your local government office responsible for floodplain management. Flood Boundary and Floodway Maps may also have been produced for this community. To view or order these, select the Flood Insurance Studies link on the catalog page.

A total of 1 items found. Displaying map item 1 through 1. Sort by:

| Item ID ▲ | Item Name | Effective Date | Show LOMC | File Size (Mb) | View | Buy |
|---------------------------|---------------------------------|--------------------------------|-----------|----------------|------|-----|
| 2400090005B | FLOOD INSURANCE RATE MAP (FIRM) | 11/04/1981 | + | 4.3 Mb | | |

* designates unincorporated areas



FEMA Issued Flood Maps

State : MARYLAND

County : ANNE ARUNDEL COUNTY

Community : ANNAPOLIS,CTY/ANNE ARUNDEL CO

[Get Community Kit](#)

Index maps, if available, are now located at the top of the list below.

Click the *View* button to view a map or to make a FIRMette. To purchase a map, click the *Buy* button to show pricing information. If you would like all the maps for the community, then click the *Get Community Kit* link above. Please be aware that some maps may have been amended by Letter of Map Change (LOMC) since publication. These maps have a "plus" sign in the "Show LOMC" column. Please note, that only LOMCs issued from June 1, 1997 through March 31, 2009 are available for viewing. To determine if additional LOMCs have been issued for a map, contact your local government office responsible for floodplain management. Flood Boundary and Floodway Maps may also have been produced for this community. To view or order these, select the Flood Insurance Studies link on the catalog page.

A total of 1 items found. Displaying map item 1 through 1.

Sort by:

| Item ID ▲ | Item Name | Effective Date | Show LOMC | File Size (Mb) | View | Buy |
|---------------------------|---------------------------------|--------------------------------|-----------|----------------|------|-----|
| 2400090005B | FLOOD INSURANCE RATE MAP (FIRM) | 11/04/1981 | - | 4.3 Mb | | |
| LOMA | 03-03-0204A-240009 | 12/04/2002 | | | | |
| LOMA | 07-03-1212A-240009 | 09/11/2007 | | | | |
| LOMA | 03-03-2492A-240009 | 10/14/2003 | | | | |

Page 1 of 2

Date: December 4, 2002

Case No.: 03-03-0204A

LOMA



Federal Emergency Management Agency

Washington, D.C. 20472

LETTER OF MAP AMENDMENT DETERMINATION DOCUMENT (REMOVAL)

| COMMUNITY AND MAP PANEL INFORMATION | | LEGAL PROPERTY DESCRIPTION |
|-------------------------------------|--|--|
| COMMUNITY | CITY OF ANNAPOLIS, ANNE ARUNDEL COUNTY, MARYLAND | Lot 29, Truxton Heights, as described in the deed, re-recorded in Book 6474, Pages 694 through 697, filed in the Land Records of Anne Arundel County, Maryland |
| | COMMUNITY NO.: 240009 | |
| AFFECTED MAP PANEL | NUMBER: 2400090005B | |
| | NAME: CITY OF ANNAPOLIS, ANNE ARUNDEL COUNTY, MARYLAND | |
| | DATE: 11/04/1981 | |
| FLOODING SOURCE: SPA CREK | | APPROXIMATE LATITUDE & LONGITUDE OF PROPERTY: 38.969, -76.504 SOURCE OF LAT & LONG: PRECISION MAPPING STREETS 4.0 DATUM: NAD 83 |

DETERMINATION

| LOT | BLOCK/SECTION | SUBDIVISION | STREET | OUTCOME WHAT IS REMOVED FROM THE SFHA | FLOOD ZONE | 1% ANNUAL CHANCE FLOOD ELEVATION (NGVD 29) | LOWEST ADJACENT GRADE ELEVATION (NGVD 29) | LOWEST LOT ELEVATION (NGVD 29) |
|-----|---------------|-----------------|---------------|---|---------------|--|---|---|
| 29 | — | Truxton Heights | 131 Spa Drive | Structure | C | 7.2 feet | 15.0 feet | — |

Special Flood Hazard Area (SFHA) - The SFHA is an area that would be inundated by the flood having a 1-percent chance of being equaled or



MSC Viewer



Scale: 4 % GO

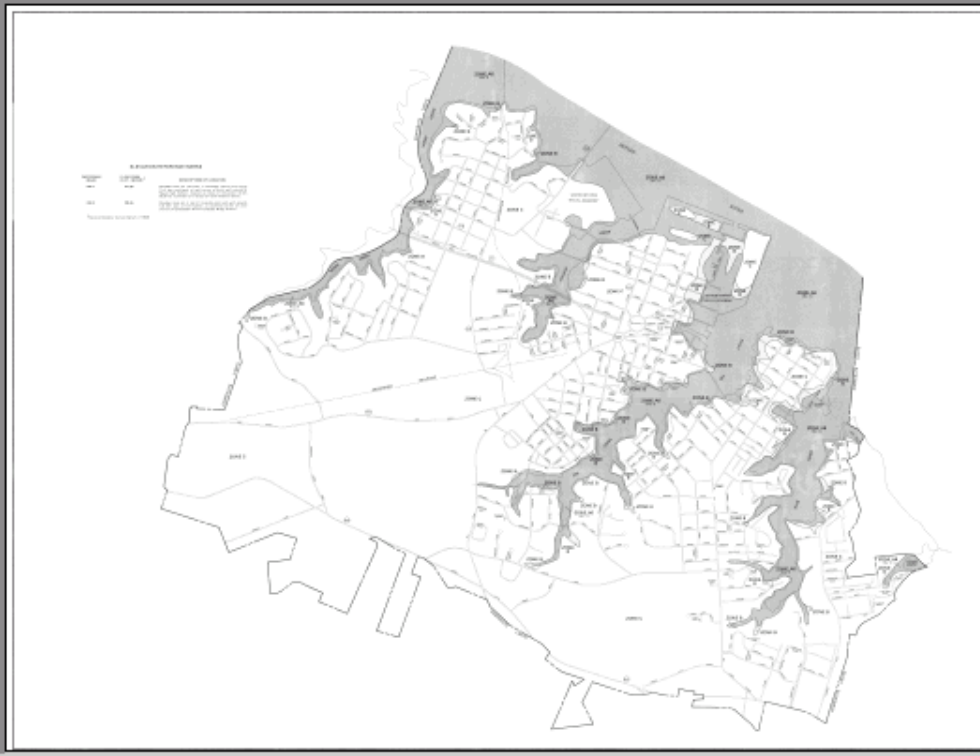

KEY TO MAP

- 1. FIRM FLOOD ZONE
- 2. UNDESIGNATED FLOOD ZONE
- 3. SPECIAL STUDY FLOOD ZONE
- 4. FLOOD HAZARD ZONE
- 5. FLOOD HAZARD ZONE
- 6. FLOOD HAZARD ZONE
- 7. FLOOD HAZARD ZONE
- 8. FLOOD HAZARD ZONE
- 9. FLOOD HAZARD ZONE
- 10. FLOOD HAZARD ZONE
- 11. FLOOD HAZARD ZONE
- 12. FLOOD HAZARD ZONE
- 13. FLOOD HAZARD ZONE
- 14. FLOOD HAZARD ZONE
- 15. FLOOD HAZARD ZONE
- 16. FLOOD HAZARD ZONE
- 17. FLOOD HAZARD ZONE
- 18. FLOOD HAZARD ZONE
- 19. FLOOD HAZARD ZONE
- 20. FLOOD HAZARD ZONE

GENERAL USE SYMBOLS

- 1. CITY OF ANNEAPOLIS
- 2. CITY OF ANNAPOLIS
- 3. CITY OF ANNAPOLIS
- 4. CITY OF ANNAPOLIS
- 5. CITY OF ANNAPOLIS
- 6. CITY OF ANNAPOLIS
- 7. CITY OF ANNAPOLIS
- 8. CITY OF ANNAPOLIS
- 9. CITY OF ANNAPOLIS
- 10. CITY OF ANNAPOLIS
- 11. CITY OF ANNAPOLIS
- 12. CITY OF ANNAPOLIS
- 13. CITY OF ANNAPOLIS
- 14. CITY OF ANNAPOLIS
- 15. CITY OF ANNAPOLIS
- 16. CITY OF ANNAPOLIS
- 17. CITY OF ANNAPOLIS
- 18. CITY OF ANNAPOLIS
- 19. CITY OF ANNAPOLIS
- 20. CITY OF ANNAPOLIS

LEGEND

- 1. FIRM FLOOD ZONE
- 2. UNDESIGNATED FLOOD ZONE
- 3. SPECIAL STUDY FLOOD ZONE
- 4. FLOOD HAZARD ZONE
- 5. FLOOD HAZARD ZONE
- 6. FLOOD HAZARD ZONE
- 7. FLOOD HAZARD ZONE
- 8. FLOOD HAZARD ZONE
- 9. FLOOD HAZARD ZONE
- 10. FLOOD HAZARD ZONE
- 11. FLOOD HAZARD ZONE
- 12. FLOOD HAZARD ZONE
- 13. FLOOD HAZARD ZONE
- 14. FLOOD HAZARD ZONE
- 15. FLOOD HAZARD ZONE
- 16. FLOOD HAZARD ZONE
- 17. FLOOD HAZARD ZONE
- 18. FLOOD HAZARD ZONE
- 19. FLOOD HAZARD ZONE
- 20. FLOOD HAZARD ZONE

GENERAL USE SYMBOLS

- 1. CITY OF ANNAPOLIS
- 2. CITY OF ANNAPOLIS
- 3. CITY OF ANNAPOLIS
- 4. CITY OF ANNAPOLIS
- 5. CITY OF ANNAPOLIS
- 6. CITY OF ANNAPOLIS
- 7. CITY OF ANNAPOLIS
- 8. CITY OF ANNAPOLIS
- 9. CITY OF ANNAPOLIS
- 10. CITY OF ANNAPOLIS
- 11. CITY OF ANNAPOLIS
- 12. CITY OF ANNAPOLIS
- 13. CITY OF ANNAPOLIS
- 14. CITY OF ANNAPOLIS
- 15. CITY OF ANNAPOLIS
- 16. CITY OF ANNAPOLIS
- 17. CITY OF ANNAPOLIS
- 18. CITY OF ANNAPOLIS
- 19. CITY OF ANNAPOLIS
- 20. CITY OF ANNAPOLIS

LEGEND

- 1. FIRM FLOOD ZONE
- 2. UNDESIGNATED FLOOD ZONE
- 3. SPECIAL STUDY FLOOD ZONE
- 4. FLOOD HAZARD ZONE
- 5. FLOOD HAZARD ZONE
- 6. FLOOD HAZARD ZONE
- 7. FLOOD HAZARD ZONE
- 8. FLOOD HAZARD ZONE
- 9. FLOOD HAZARD ZONE
- 10. FLOOD HAZARD ZONE
- 11. FLOOD HAZARD ZONE
- 12. FLOOD HAZARD ZONE
- 13. FLOOD HAZARD ZONE
- 14. FLOOD HAZARD ZONE
- 15. FLOOD HAZARD ZONE
- 16. FLOOD HAZARD ZONE
- 17. FLOOD HAZARD ZONE
- 18. FLOOD HAZARD ZONE
- 19. FLOOD HAZARD ZONE
- 20. FLOOD HAZARD ZONE

Zoom Win **Pan**

Zoom In **Zoom Out**

1:1 **MAX**

Zoom In **Zoom Out**

Make a FIRMette



MSC Viewer

Info Scale: 5 % GO

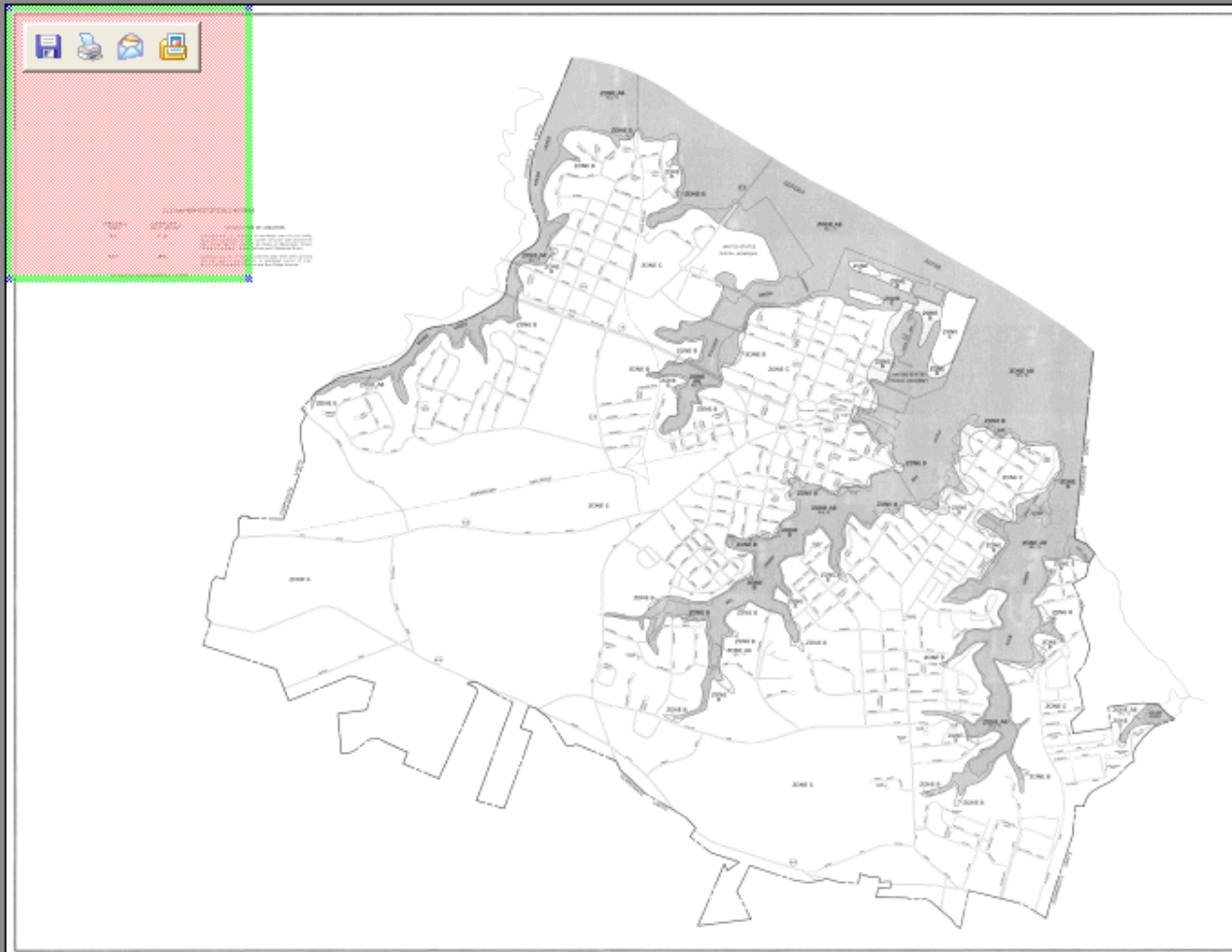

Map metadata and information panel. It includes fields for 'Map Name', 'Map ID', 'Map Date', 'Map Author', 'Map Version', 'Map Scale', 'Map Units', 'Map Projection', 'Map Datum', 'Map SRS', 'Map EPSG', 'Map WGS84', 'Map UTM', 'Map Zone', 'Map Datum', 'Map SRS', 'Map EPSG', 'Map WGS84', 'Map UTM', 'Map Zone'. There is also a section for 'Map Description' and 'Map Legend'.



Navigation controls: Zoom Win, Pan, Zoom In, Zoom Out, 1:1 Zoom In, MAX Zoom Out

Follow Instructions...

- 1. Select page size
 - Letter 8.5x11
 - Legal 8.5x14
 - Tabloid 11x17
- 2. Select & Move Areas
 - Print Area
 - Scale and North Arrow
 - Title Block
- 3. Create FIRMette
 - Adobe PDF
 - Image File

FEMA MSC Viewer

Save your FIRMette

Back

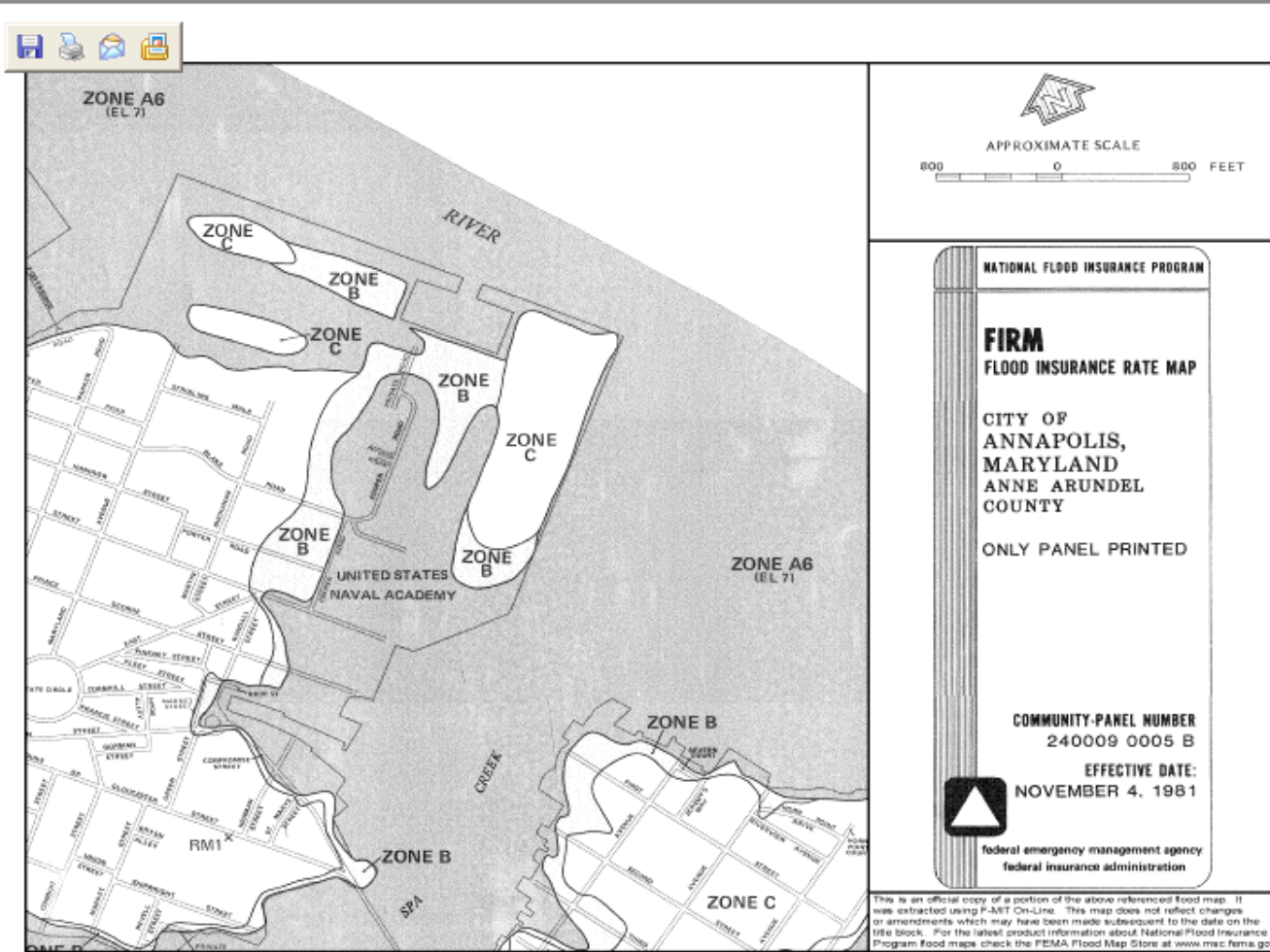

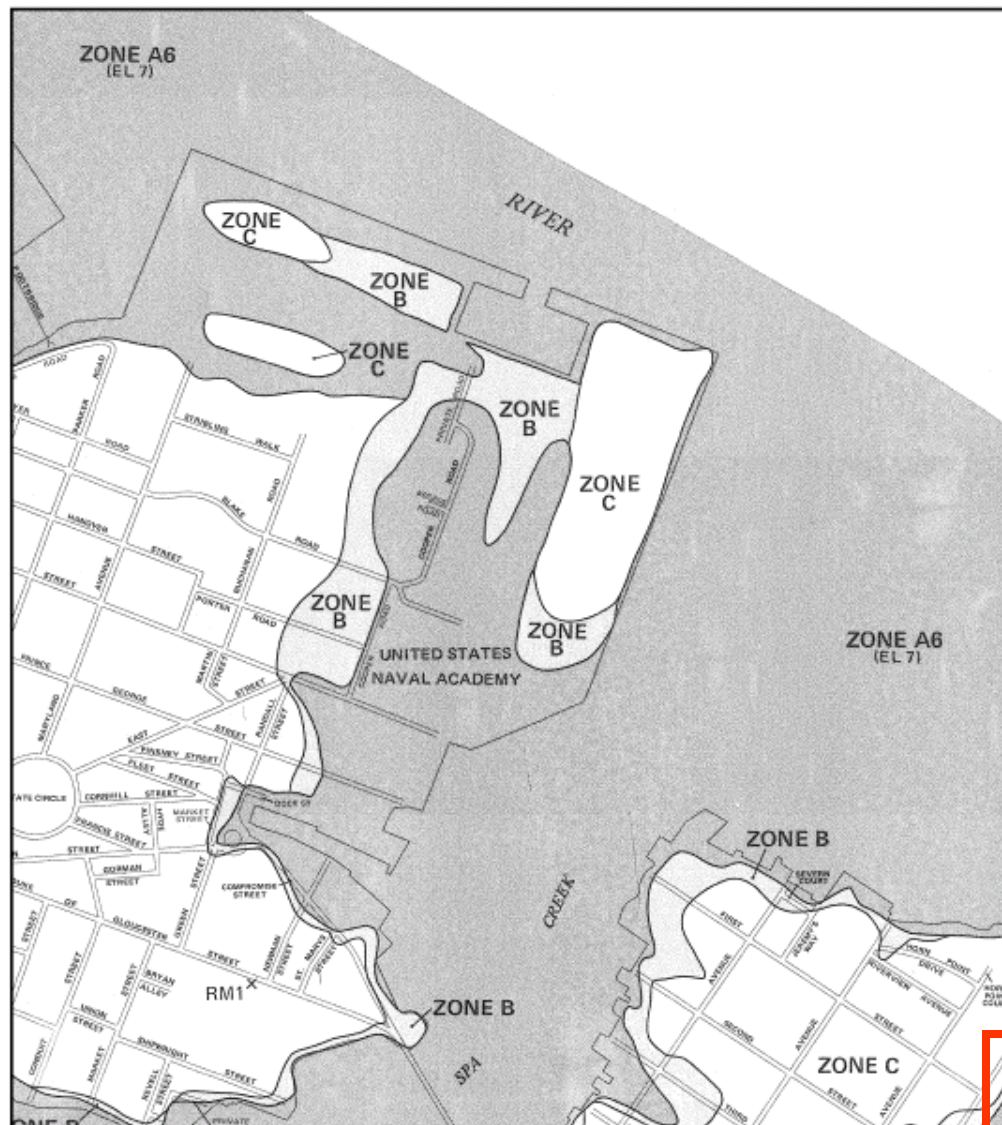

NATIONAL FLOOD INSURANCE PROGRAM

FIRM
FLOOD INSURANCE RATE MAP

CITY OF
ANNAPOLIS,
MARYLAND
ANNE ARUNDEL
COUNTY

ONLY PANEL PRINTED

COMMUNITY-PANEL NUMBER
240009 0005 B

EFFECTIVE DATE:
NOVEMBER 4, 1981

 federal emergency management agency
federal insurance administration

This is an official copy of a portion of the above referenced flood map. It was extracted using F-MIT On-Line. This map does not reflect changes or amendments which may have been made subsequent to the date on the title block. For the latest product information about National Flood Insurance Program flood maps check the FEMA Flood Map Store at www.mec.fema.gov

COMMUNITY-PANEL NUMBER
240009 0005 B

EFFECTIVE DATE:
NOVEMBER 4, 1981



federal emergency management agency.
federal insurance administration

This is an official copy of a portion of the above referenced flood map. It was extracted using F-MIT On-Line. This map does not reflect changes or amendments which may have been made subsequent to the date on the title block. For the latest product information about National Flood Insurance Program flood maps check the FEMA Flood Map Store at www.msc.fema.gov

National Flood Hazard Layer (NFHL)

- Web Map Service (WMS)
- Use in Google Earth or GIS
 - Google Earth:
<https://hazards.fema.gov/femaportal/wps/portal/NFHLWMSkmzdownload>
 - GIS:
<https://hazards.fema.gov/femaportal/wps/portal/NFHLWMS>

Examples of NFHL in Google Earth

Search

Fly To Find Businesses Directions

Fly to e.g., 37 25' 19.1"N, 122 05' 06"W

Places Add Content

[National Flood Hazard Layer \(FEMA\)](#)
Click the folder name for info!

- Welcome! button on/off
- [Status of Digital Flood Hazard Data Coverage](#)
Draws at high altitudes (see main folder).
- [Special Flood Hazard Areas and Other Zones](#)
Draws at medium and low altitudes (see main folder).
- [Floodways](#)
Draws at medium and low altitudes (see main folder).
- [CBRS and OPA Units](#)
Draws at medium and low altitudes (see main folder).
- [Communities](#)
Draws at medium and low altitudes (see main folder).
- [Base Flood Elevations \(BFEs\)](#)
Draws at low altitude (see main folder).
- [Cross Sections and Coastal Transects](#)
Draws at low altitudes (see main folder).
- [Hydraulic and Flood Control Structures](#)
Draws at low altitude (see main folder).

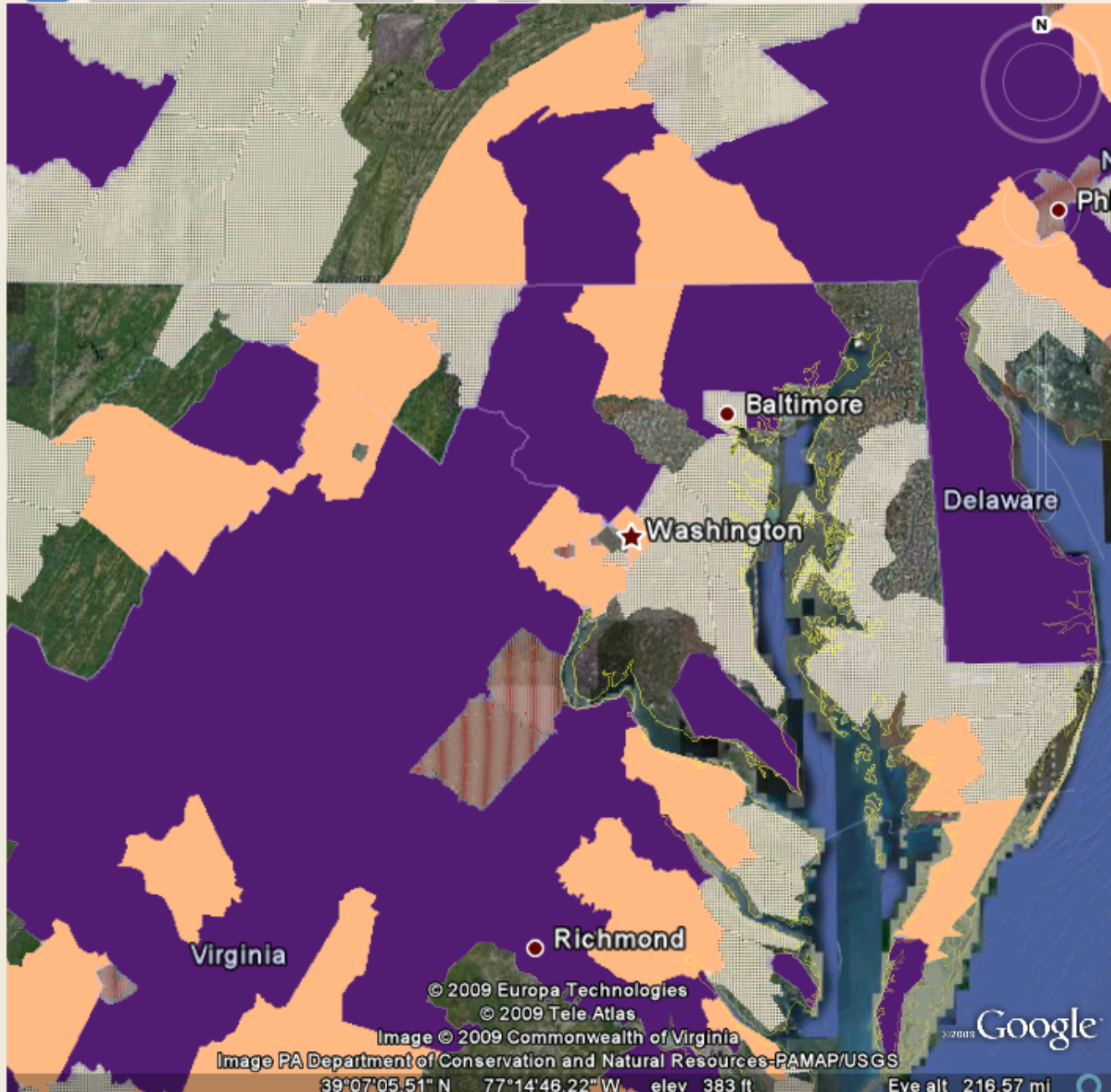

Search

Fly To Find Businesses Directions

Fly to e.g., 37 25' 19.1"N, 122 05' 06"W

Places Add Content

National Flood Hazard Layer (FEMA)
Click the folder name for info!

- Welcome! button on/off
- [Status of Digital Flood Hazard Data Coverage](#)
Draws at high altitudes (see main folder).
- [Special Flood Hazard Areas and Other Zones](#)
Draws at medium and low altitudes (see main folder).
- [Floodways](#)
Draws at medium and low altitudes (see main folder).
- [CBRS and OPA Units](#)
Draws at medium and low altitudes (see main folder).
- [Communities](#)
Draws at medium and low altitudes (see main folder).
- [Base Flood Elevations \(BFEs\)](#)
Draws at low altitude (see main folder).
- [Cross Sections and Coastal Transects](#)
Draws at low altitudes (see main folder).
- [Hydraulic and Flood Control Structures](#)
Draws at low altitude (see main folder).

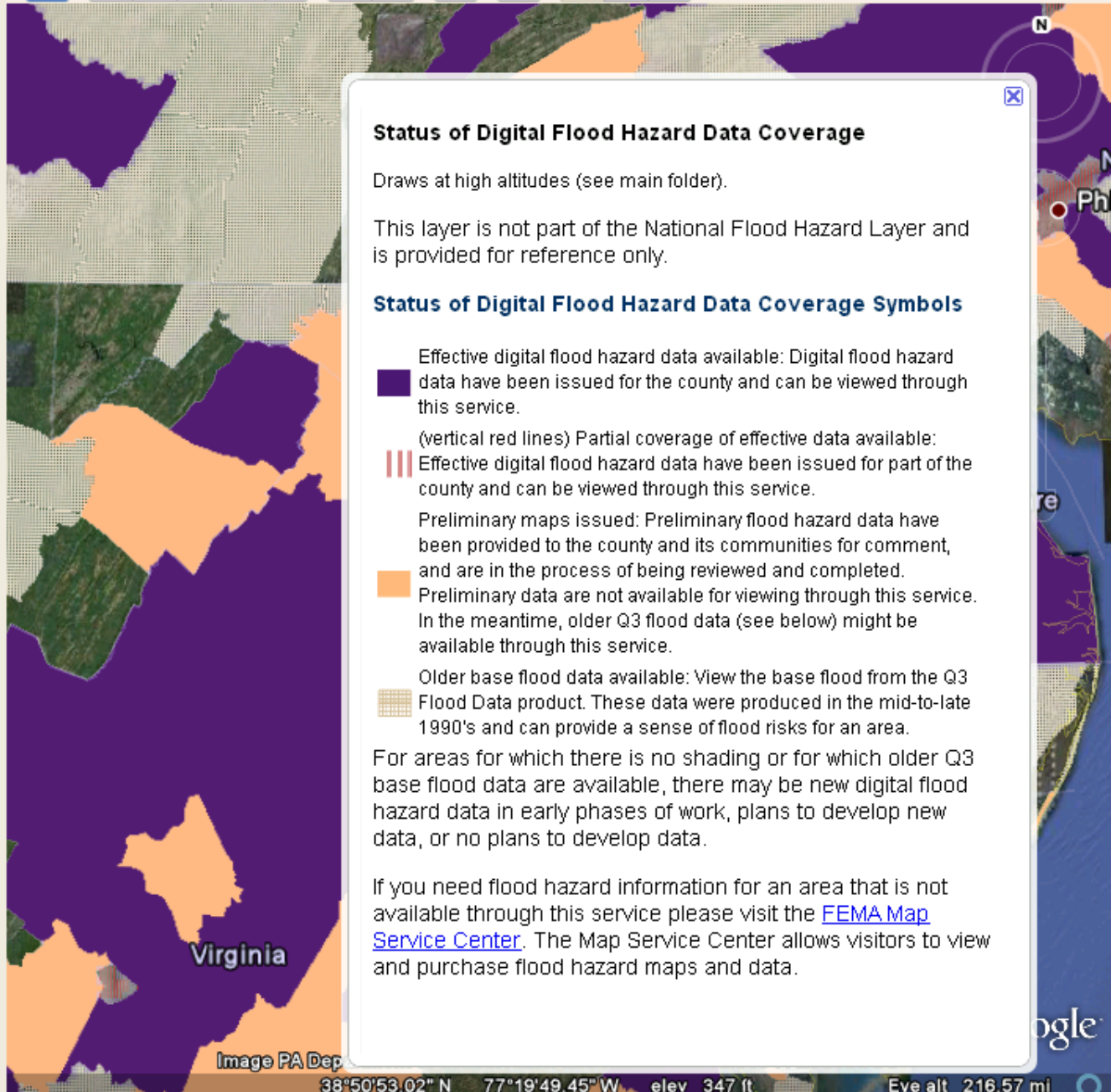

Status of Digital Flood Hazard Data Coverage

Draws at high altitudes (see main folder).

This layer is not part of the National Flood Hazard Layer and is provided for reference only.

Status of Digital Flood Hazard Data Coverage Symbols

- Effective digital flood hazard data available: Digital flood hazard data have been issued for the county and can be viewed through this service.
- (vertical red lines) Partial coverage of effective data available: Effective digital flood hazard data have been issued for part of the county and can be viewed through this service.
- Preliminary maps issued: Preliminary flood hazard data have been provided to the county and its communities for comment, and are in the process of being reviewed and completed. Preliminary data are not available for viewing through this service. In the meantime, older Q3 flood data (see below) might be available through this service.
- Older base flood data available: View the base flood from the Q3 Flood Data product. These data were produced in the mid-to-late 1990's and can provide a sense of flood risks for an area.

For areas for which there is no shading or for which older Q3 base flood data are available, there may be new digital flood hazard data in early phases of work, plans to develop new data, or no plans to develop data.

If you need flood hazard information for an area that is not available through this service please visit the [FEMA Map Service Center](#). The Map Service Center allows visitors to view and purchase flood hazard maps and data.

Search

Fly To Find Businesses Directions

Fly to e.g., 37 25' 19.1"N, 122 05' 06"W

Places Add Content

National Flood Hazard Layer (FEMA)
Click the folder name for info!

- Welcome! button on/off
- Status of Digital Flood Hazard Data Coverage
Draws at high altitudes (see main folder).
- Special Flood Hazard Areas and Other Zones
Draws at medium and low altitudes (see main folder).
- Floodways
Draws at medium and low altitudes (see main folder).
- CBRS and OPA Units
Draws at medium and low altitudes (see main folder).
- Communities
Draws at medium and low altitudes (see main folder).
- Base Flood Elevations (BFEs)
Draws at low altitude (see main folder).
- Cross Sections and Coastal Transects

Layers

- Places
- Places
- Preview

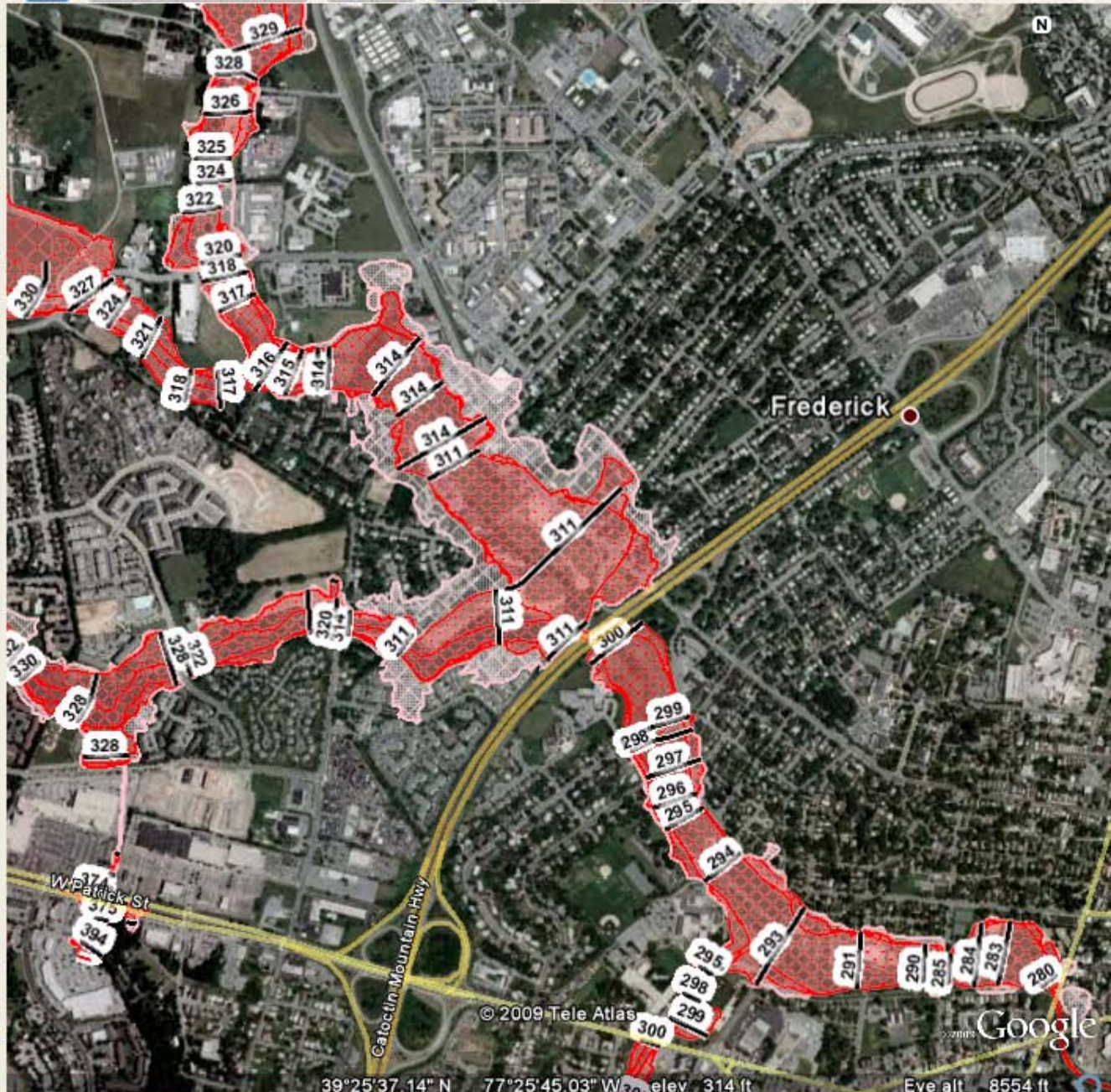

Examples of NFHL in GIS

Map navigation toolbar with icons for pan, zoom, and other functions. A scale bar shows 1:3,515,103.

- Layers**
- Web Map Service NFHL
 - NFHL
 - Flood Data Availability
 - Preliminary Maps Issued
 - Bench Marks
 - River Distance Markers
 - Limit of Floodway
 - Flood Hazards Zone Boundaries
 - Coastal Transects
 - Cross Sections
 - Base Flood Elevation
 - General Structures
 - Jurisdiction Boundaries
 - Jurisdiction Names 2
 - Jurisdiction Names
 - LOMA and LOMR-F
 - LOMR's
 - DFIRM Panels (detailed)
 - Flood Map Panels (national)
 - Streets (from DFIRM)
 - Water Bodies
 - Streams
 - PLSS
 - Watershed (HUC)
 - USGS Quads
 - Flood Hazard Zones (Detailed)
 - CBRS and OPA Units
 - Floodways (linear)
 - Floodways
 - Q3 Flood Hazards (red)
 - Q3 Flood Hazards
 - Flood Hazard Zones (linear)

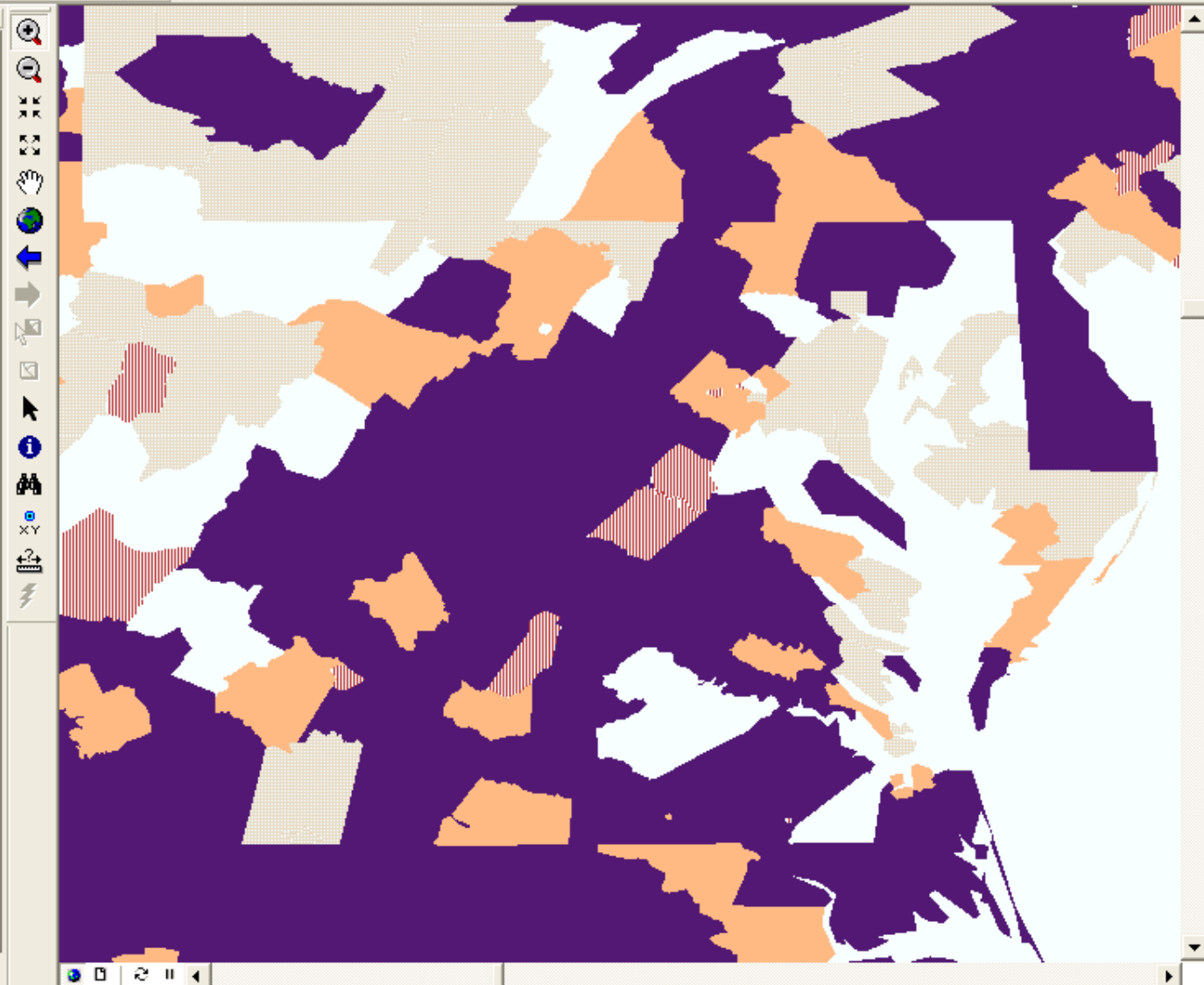

Display Source Selection

Drawing toolbar with icons for text, lines, and other drawing tools. The font is set to Arial, size 10.

Map navigation toolbar including icons for pan, zoom, and other navigation functions. A scale indicator shows 1:102,366.

Layers

- Web Map Service NFHL
 - NFHL
 - Flood Data Availability
 - Preliminary Maps Issued
 - Bench Marks
 - River Distance Markers
 - Limit of Floodway
 - Flood Hazards Zone Boundaries
 - Coastal Transects
 - Cross Sections
 - Base Flood Elevation
 - General Structures
 - Jurisdiction Boundaries
 - Jurisdiction Names 2
 - Jurisdiction Names
 - LOMA and LOMR-F
 - LOMR's
 - DFIRM Panels (detailed)
 - Flood Map Panels (national)
 - Streets (from DFIRM)
 - Water Bodies
 - Streams
 - PLSS
 - Watershed (HUC)
 - USGS Quads
 - Flood Hazard Zones (Detailed)
 - CBRS and OPA Units
 - Floodways (linear)
 - Floodways
 - Q3 Flood Hazards (red)
 - Q3 Flood Hazards
 - Flood Hazard Zones (linear)

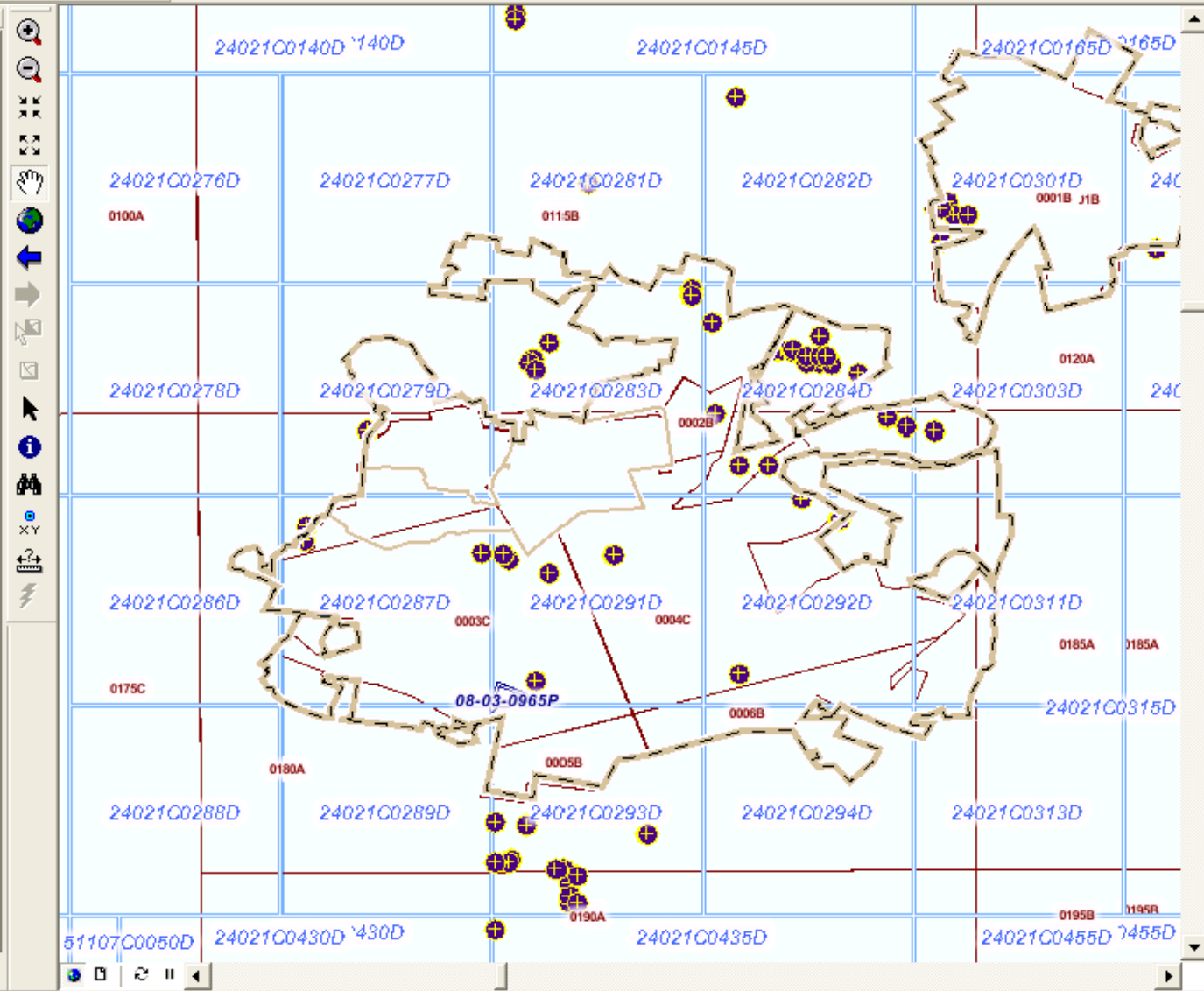

Display Source Selection

Drawing toolbar with icons for selection, text, and other drawing tools. The current font is set to Arial, size 10.

Map navigation toolbar including icons for pan, zoom in, zoom out, home, and search. Scale: 1:16,000. Zoom level: 100%.

Layers

- Web Map Service NFHL
 - NFHL
 - Flood Data Availability
 - Preliminary Maps Issued
 - Bench Marks
 - River Distance Markers
 - Limit of Floodway
 - Flood Hazards Zone Boundaries
 - Coastal Transects
 - Cross Sections
 - Base Flood Elevation
 - General Structures
 - Jurisdiction Boundaries
 - Jurisdiction Names 2
 - Jurisdiction Names
 - LOMA and LOMR-F
 - LOMR's
 - DFIRM Panels (detailed)
 - Flood Map Panels (national)
 - Streets (from DFIRM)
 - Water Bodies
 - Streams
 - PLSS
 - Watershed (HUC)
 - USGS Quads
 - Flood Hazard Zones (Detailed)
 - CBRS and OPA Units
 - Floodways (linear)
 - Floodways
 - Q3 Flood Hazards (red)
 - Q3 Flood Hazards
 - Flood Hazard Zones (linear)

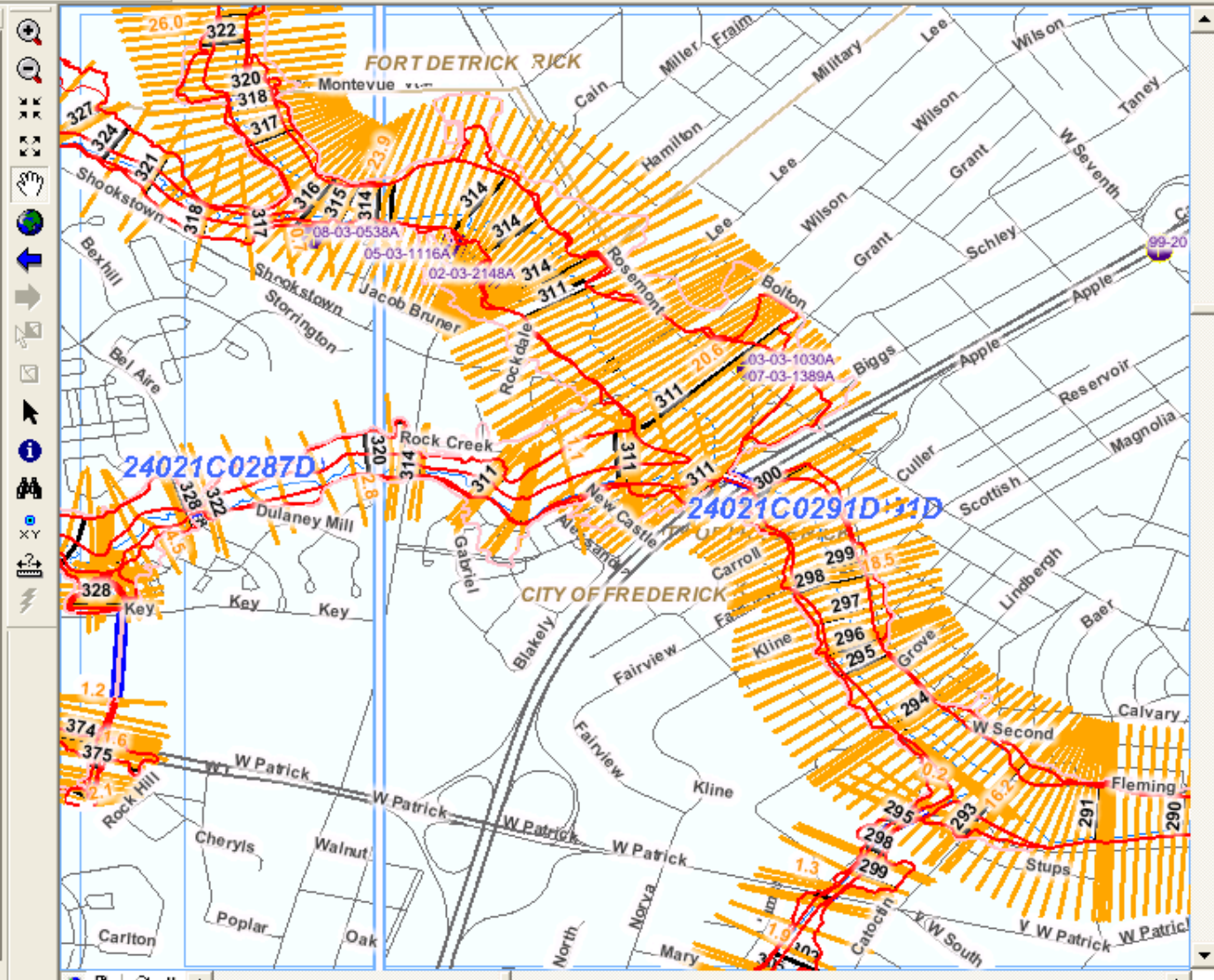

Map navigation controls: Display, Source, Selection.

Software interface elements: Drawing toolbar, font settings (Arial, size 10), and text formatting options (Bold, Italic, Underline, Color).

Additional Resources

- Floodsmart.gov
- NFIP Bureau iService
- Technical Bulletins
- FEMA 480: A Study Guide and Desk Reference for Local Officials (Feb. 2005)
www.floods.org

Floodsmart.gov

- Official NFIP website
- Create flood risk profile



How will the new flood maps affect your flood risk? Search your area for map changes now.

Call toll free: 1-888-379-9531

Search: [input] Go

Increase type size a-a

HOME

FLOODING AND FLOOD RISKS

ABOUT THE NATIONAL FLOOD INSURANCE PROGRAM

RESIDENTIAL COVERAGE

COMMERCIAL COVERAGE

PREPARATION & RECOVERY

ONE-STEP FLOOD RISK PROFILE

How can I get covered?

- Rate your risk
Estimate your premiums
Find an agent

Address:

[input field]

City:

[input field]

State:

[dropdown menu]

Zip code:

[input field]

Residential: Yes No

GO



Real Flood Stories: A STORM, A HURRICANE AN EXPERT'S FIRSTHAND ENCOUNTER

Meteorologist Frank Billingsley had been providing hurricane and tropical storm information to viewers for years. But it was only after Tropical Storm Allison hit that he learned the importance of having flood insurance himself.

See His Story

Transcript

See all Flood Stories >>



WHAT WOULD FLOODING COST ME?

Two inches of water can cost you \$7,800. This interactive tool shows the real cost of a flood to your home, inch by inch.

Choose the height of your flood in inches >>

GET COVERAGE STARTING AT \$119 PER YEAR.

Find out about our Preferred Risk Policy for homes in low-to-moderate risk areas.



IT'S PEAK HURRICANE SEASON. Get protected. Get flood insurance. In just one hour, Hurricane Wilma caused over 2 inches of rainfall. Hurricane season is flood season. Learn more at FloodSmart.gov

NFIP Bureau iService

- <http://www.nfipbureau.fema.gov/> or <http://www.nfipiservice.com/>
- Bulletins & Manuals
 - W-08086: Openings in Foundation Walls and Walls of Enclosures
 - W-09008: Transition Period for Revised EC
 - W-09020: Revised EC and Floodproofing Certificate Approved

Monday, 19 October
2009**Welcome!****NFIP Documents & Files**

- [Bulletins & Manuals](#)
- [eWatermark](#)

Training

- [Access Support](#)
- [Question](#)

NFC 2010

- Coming in 2010!

Claims

- [PDA Submission](#)
- [FCN Question](#)
- [FCN Application](#)
- [Claims Polling Submission](#)

Underwriting

- [Submission](#)

Mailing Lists

- [WYO Clearinghouse](#)
- [eWatermark](#)

Join [eWatermark](#) | [WYO Clearinghouse Mailing Lists](#)

WYO Bulletins

2008 | 2009 | 2010

NFIP Services Desk Info is ready to assist you!

Need help? Call **202-466-HELP(4357)!**[Forgotten Password](#) | [Application Support](#)

NFIP Training 2009 Workshops

Agents, Adjusters, Lenders

To maintain "Active" status for NFIP Adjuster Certification or to become certified, adjusters must attend a 2009 Claims Workshop.

[View Schedules](#) >

Welcome to NFIP Bureau &
Statistical Agent Web Portal!

This is your one-stop shop for
NFIP Bureau, WYO company,
flood vendor and state NFIP needs,
which includes access NFIP
iService applications, information
and much more.

Attention NFIP students: New users seeking NFIP online training and those experiencing login difficulties will not be able to access the online training system. If you are a new user and are seeking online training, please contact H2O Partners at nfiptraininginfo@h2opartnersusa.com for assistance. Please continue to monitor this page for updates as to system availability. We apologize for any inconvenience.



WYO Program Bulletins & Manuals

Monday, 19 October 2009

Welcome!

NFIP Documents & Files
- [Bulletins & Manuals](#)
- [eWatermark](#)

Training
- [Access Support](#)
- [Question](#)

NFC 2010
- Coming in 2010!

Claims
- [PDA Submission](#)
- [FCN Question](#)
- [FCN Application](#)
- [Claims Polling Submission](#)

Underwriting
- [Submission](#)

Mailing Lists
- [WYO Clearinghouse](#)
- [eWatermark](#)

News

Flood Insurance Manual Effective October 1, 2009 is now available!

- Full Version ([View Online](#) | [Zip](#) 20,016 KB | [TXT](#) 630 KB)
- Producer Version ([View Online](#) | [Zip](#) 7,988 KB | [TXT](#) 348 KB)
- Specific Rating Guidelines ([PDF](#) | 346 KB)

WYO Program Bulletins

- [2009](#) | [2008](#) | [2007](#) | [2006](#) | [2005](#) | [2004](#) | [2003](#) | [2002](#) | [2001](#)

NFIP Manuals and Documents

Flood Insurance Manual

- Effective October 1, 2009 - Full Version ([View Online](#) | [Zip](#) 20,016 KB | [TXT](#) 630 KB)
- Effective October 1, 2009 - Producer Version ([View Online](#) | [Zip](#) 7,988 KB | [TXT](#) 348 KB)
- Effective October 1, 2009 - Specific Rating Guidelines ([PDF](#) | 346 KB)
- Effective October 1, 2009 - Leased Federal Properties Tab ([PDF](#) 26 KB)

Last Modified: Friday, 02 October 2009

[Home](#)

Technical Bulletins

- Provide additional guidance (examples):
 - Flood-resistant materials
 - Floodproofing
 - Elevator installation
 - Below-grade parking
- 11 bulletins

<http://www.fema.gov/plan/prevent/floodplain/techbul.shtm>

Technical Bulletins (cont.)

- Recently updated Technical Bulletins:
 - TB1: Openings in Foundation Walls and Walls of Enclosures
 - TB2: Flood Damage-Resistant Materials Requirements
 - TB5: Free-of-Obstruction Requirements
 - TB9: Design and Construction Guidance for Breakaway Walls Below Elevated Coastal Buildings

TB-1: Openings in Foundation Walls and Walls of Enclosures

- Updated in August 2008
- Guidance document
- Does not replace the community floodplain management ordinance
- Follow instructions on Elevation Certificate (surveyors)

Websites

- Maryland Department of the Environment – www.mde.state.md.us
- FEMA – www.fema.gov
- Map Service Center – www.msc.fema.gov
- Mapping Information Platform – www.hazards.fema.gov
- NFIP – www.floodsmart.gov



Maryland Department of the Environment Wetlands & Waterways Program

Kevin G. Wagner, CFM

**410-537-3914 (Baltimore)
301-689-1495 (Frostburg)**

kwagner@mde.state.md.us

